D 1.1 TRAUFE PULTDACH TREPPENHAUS - M1:20

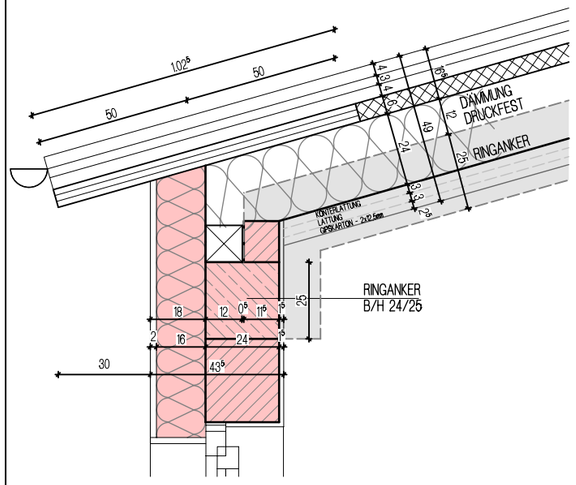

D 2.1 ORTGANG PULTDACH - M1:20

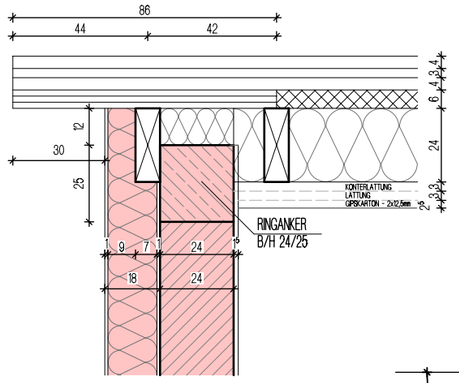

D 2.2 ORTGANG PULTDACH - M1:20 8CM DÄMMUNG

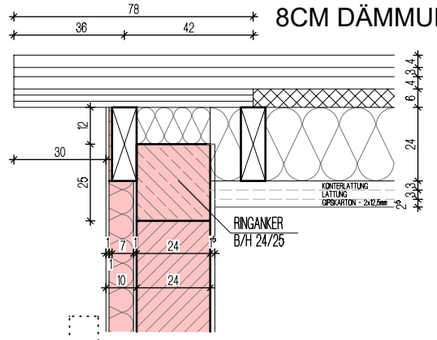

D 2.3 ORTGANG SATTELDACH - M1:20

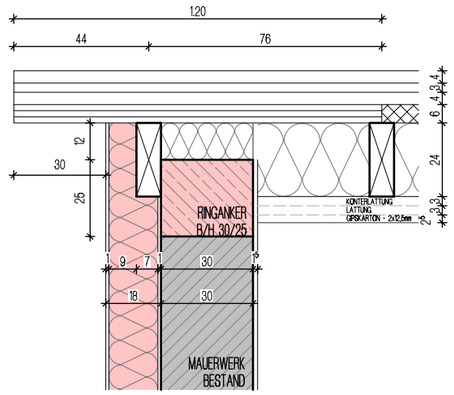

VORABZUG

D 1.2 TRAUFE SATTELDACH OST - M1:20

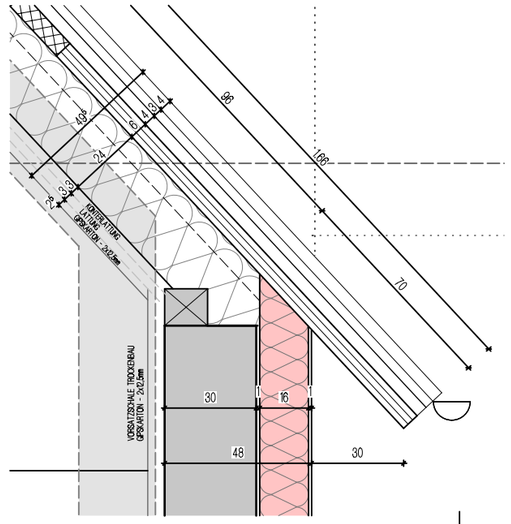

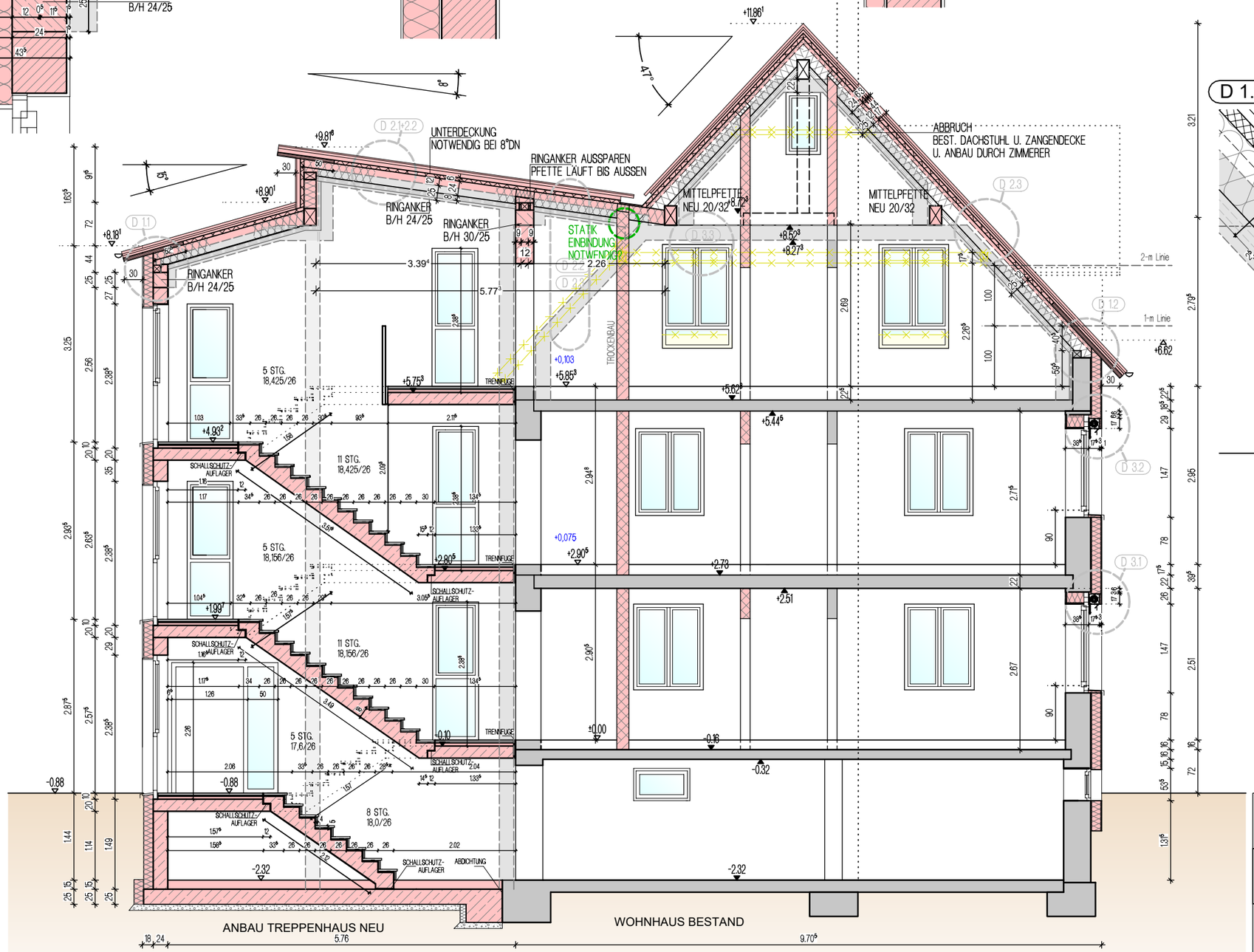

WÄRMESCHUTZ NACH DIN 4108 UND GEG AUSFÜHRUNG DER WÄRMEBRÜCKEN NACH DIN 4108 - BEIBLATT 2
SCHALLSCHUTZ NACH DIN 4109; ERHÖHTE ANFORDERUNG BRANDSCHUTZ NACH DIN 4102
AUSFÜHRUNG SÄMTLICHER TRAGENDER TEILE NACH STATISCHER BERECHNUNG

SCHNITT M1:75 - DETAILS M1:20
BV ALWANG - BACHSTRASSE 1
STAND 21.11.2024